

CHICK SPRINGS ROAD
WATER & SEWER IN ST 21/4

MICROFILMED

FILED
GREENVILLE CO., S.C.
AUG 28 11:26 AM '85
DONNIE S. TANKERSLEY
S.C.C.

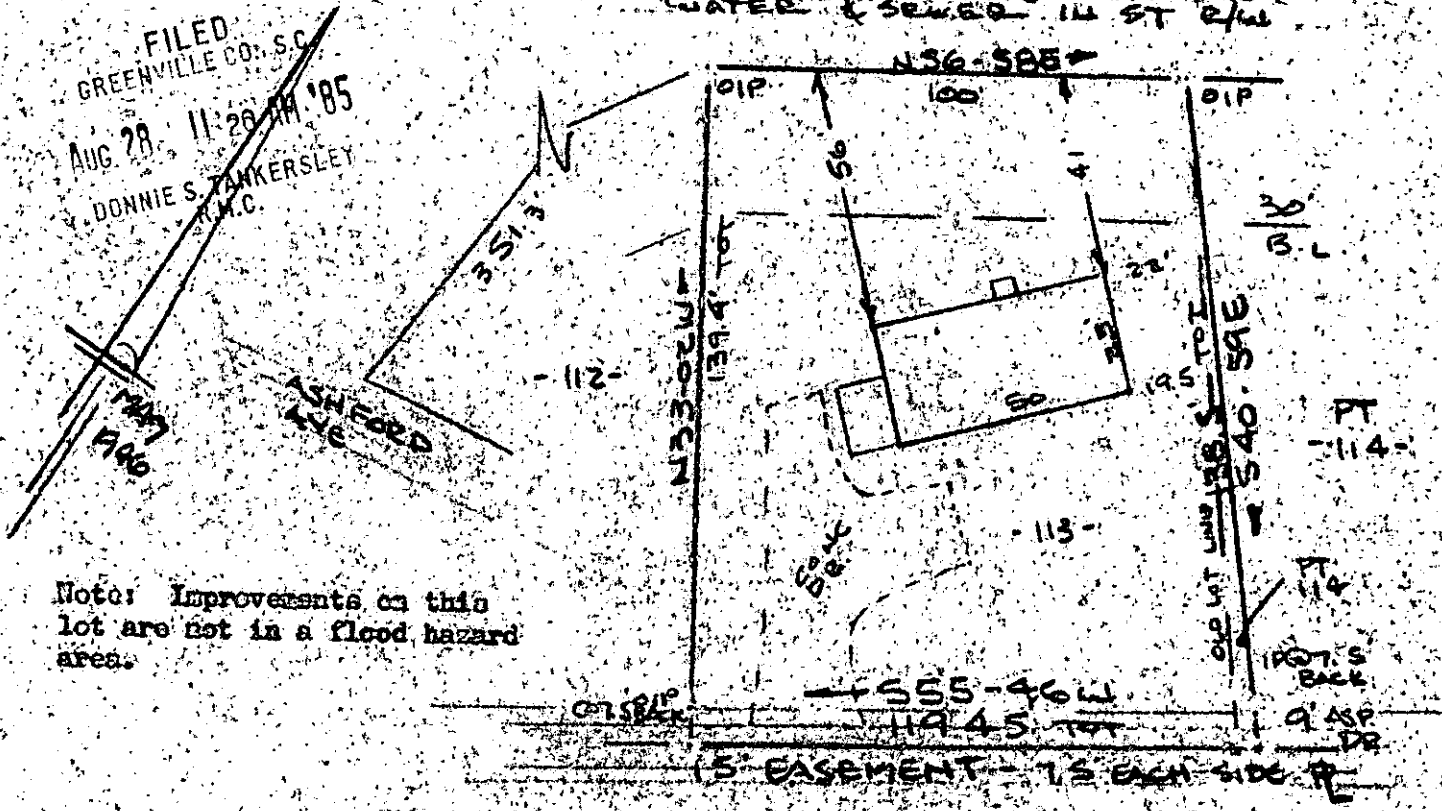

Note: Improvements on this lot are not in a flood hazard area.

PROPERTY OF
CHRISTOPHER C. CROWL
GREENVILLE S.C.
SCALE 1"=40'
14 AUG 1985

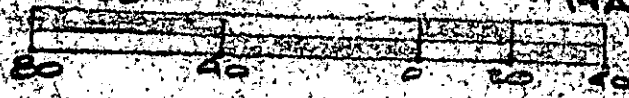

This is to certify that on the 14th day of August, 1985, I surveyed the property shown on this plat, being known as lot 113 & pt. 114 on plat of VISTA HILLS and recorded the RMC Office Greenville County, G. C., in Plat Book "P-7" at Page 149; and that the property lines, walls and buildings are as shown hereon, and that the walls and buildings located on said lot do not encroach or project on adjacent street or property, and that no adjacent walls or buildings encroach or project on said premises, and no power lines cross this property except as shown hereon.

6933 ✓
11W-23

R. B. Bruce

R. B. Bruce, No. 71952

AUG 28 1985

CAROLINA SURVEYING CO.
112 Realy St.
Greenville, S. C.

Recordable Plat

292/5

189.1-39